

— SOPHOMORES —



SOPHOMORE CLASS OFFICERS

GEORGE DAGGETT..... *President*
EUGENE WORLEY..... *Vice-President*
MARY RUTH FENTRESS..... *Secretary*
EARNEST PRICE..... *Sergeant-at-Arms*
TOMMY KINCAID..... *Sergeant-at-Arms*
LOU CAROL McCLOUD..... *Treasurer*
(absent from picture)



MRS. FOREHAND, MR. VEAZIE. *Sponsors*

SOPHOMORES

MRS. PIERCE:

First row—left to right: Alice Randolph, Betty Crutchfield, Patty Price, Betty Schwab, Lynear Simpson, Irma Woodard, Dorothy Wakefield, Mary Elizabeth Cox, Virginia Watson, Betty Vance. *Second row:* Mrs. Pierce, James Baker, Harry Anderson, Charles Vick, Harold Barnes, Edmund Barnette, Allan Schuygeld, Charles Goodrich. *Absent:* Edna Rowe.



MR. WILKINSON:

First row—left to right: Charles Bringham, Richard Hudson, Talmadge Gwaltney, Eleanor Jones, Barbara Jopson, Marion Ann Riggan, Connie Edge, Anna Draper, Dewey Fussell, Arnold Holton. *Second row—standing:* Whitney Le Compte, Clyde Mabry, Vernon England, Jr., James Guthrie, Joe Budd, Ralph Hemp, Robert Aultman, Franklin Wallace, Eugene Worley, Damon Grimes, Dere Sloan. *Absent from picture:* Sherwood Woodard.



MISS WAITE:

Front row—left to right: G'Nell Riddick, Morris Wagner, Joe Gayle, Herbert Harlow, Dickie Cato, C. G. Eason, Billy Feimister, Martha Myers. *Second row:* Charlotte Hardt, Bobby Longstreet, Robert Deans, Donald Carruthers, Van Dickens, Jack Edmunds, Miss Waite. *Third row:* Polly Mister, Hilda Martin, Lillian Foster, Joyce Charles, Peggy Hamilton, Gladys Hasty, Jackie Dumford, Nancy Rucker. *Absent from picture:* Bill Garrett.





SOPHOMORES

MR. VEAZIE:

Front row—left to right: Ray Dunn, Robert Knaggs, Dickie Crews, Bill Brennen, Donald Newsome. *Second row:* Lelia Crapps, Barbara Lewis, Betty Coblentz, Joan Anderson, Patricia Benfield, May Rogerson, Barbara Pierce, Nancy DeLorme, Jane Rouse, Joyce Raley. *Third row:* Tommy Donaldson, Bobby Mitchell, Gene Brickhouse, Roy Griggs, Authur Creamer, Charles Clark, Donnie Wimberley, Robert Hill, Ray Boggs, Mr. Veazie. *Absent from picture:* Virginia Robinson, Jack Pope, Sonia Raike, Charles Morris.

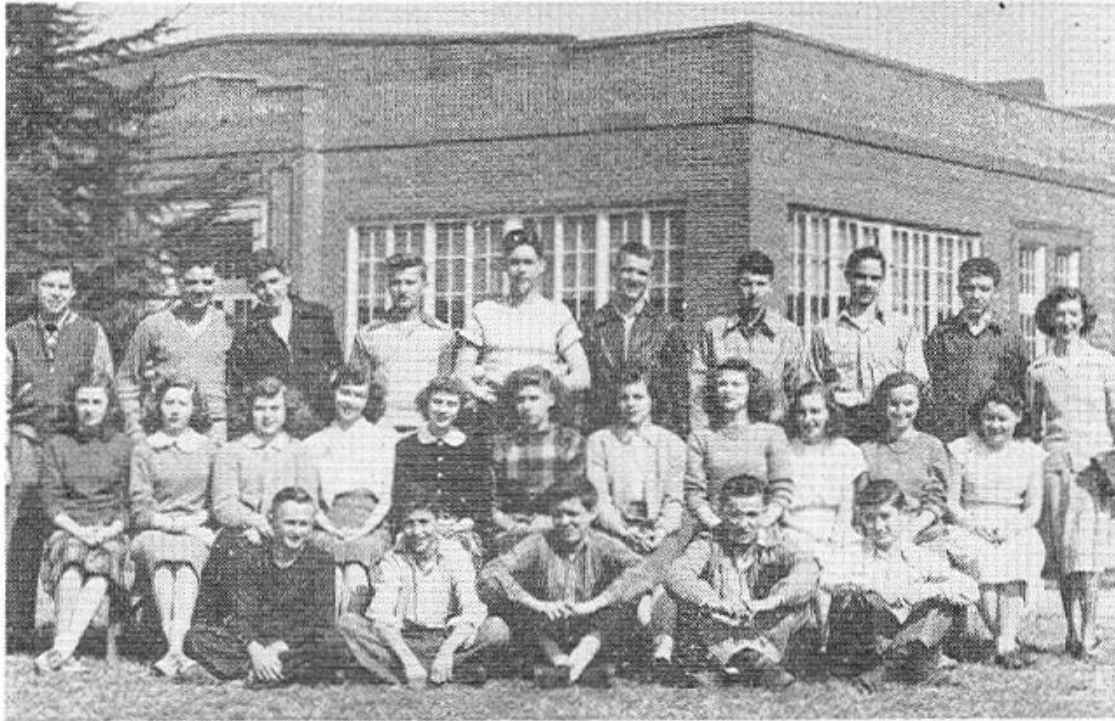

MISS FITZGERALD:

First row—left to right: Al Lassister, Paris Thompson, Jeff Wimberley, Johnny Branch, Kirby Brinson. *Second row:* Dorothy Jean Wagner, Delores Lawhon, Geraldine Cole, Ruth Williams, Doris Sellers, Jeanne Miles, Martha Linker, Delores Watson, Betty Lou Josey, Iris Davenport, Grace Britt. *Third row:* Marvin Stegall, Lowell Dickerson, Richard Brown, Philip Latham, Burt Donaldson, Dewey Whitehurst, Joseph Puhlick, Donald Phlegar, Earl Norris.



MR. CAMPBELL:

Front row—left to right: Evert Hall, Joy Barnes, Frank Walker. *Second row:* Rebecca Reaser, Sharon Wade, Helen McMinis, Carol Chadwick, Louise Smith, Willetta Rose, Peggy Byrum, Sharon Bright, Betty Crews, Georgia McNemar. *Third row:* Carolyn Priest, Rodney Turner, William Rew, Ronald Wilkie, Frank Poythress, Dwane Black, Bill Bradley, Thomas Soboleski, Marion Rogerson. *Absent from picture:* Nelson Peterson, Earnest Price, Rex Smith, Bill Thomas, Edward Patterson, Averett Philpott, June Mercer, Evelyn Snellings, Marion Wood.



MRS. FOREHAND:

Front row—left to right: Barbara Watkins, Nancy Mitchell, Marie Woods, Mary Ruth Fentress, Nina Lou Bright, Betty Ann Moore, Joanne Tolbert, Jerry Gardner, Ann Butler, Sarah Brown. *Second row:* Robert Brown, Donald Lankford, Joe Mounie, George Daggett, Robert Gaskill, Carey Lee, Stallings, Mrs. Forehand. *Third row:* Mae Wood, Vara Jones, Billy Jones, Billy Reed, Marlin Lindsay, Philip Heffinger, Donald Johnson, Earlene Lee, Billie Sue Bohannon. *Absent from picture:* Furnifold Phillips, Stanley Daley.

SOPHOMORES

MISS BRYANT:

First row: Dorma Lee Price, Sylvia Braddy, Noraine Wright, Betty Jean Hilderbrand. *Second row:* Joan Hilderbrand, Barbara Williams, Nellie Kelly, Alta Upton, Velda Williams, Miss Bryant.



MISS PIERCE:

Front row—left to right: Margie Brinkley, Dorothy Everett, Grace Britt, Martha Frost, Sylvia Evans, Betty McIntyre. *Second row:* Joanne Zoll, LaRue Norris, Rita Soboleski, Connie Lewis, Vivian Beckham, Margaret Weaver, Miss Pierce.



MISS SHEPARD:

Front row—left to right: Sara Lee Hill, Betty Franklin, Mary Knaggs, Betty Aultman, Mary Pettit, Frances Anderton, Peggy Wensil, Martha Rhea Greene, Mary Ann Kraft, Beverley Kayton, Virginia Lanier. *Second row:* Frank Waff, Jimmy Thomas, Marty Barnette, Buck Coffman, Tommy Kincaid, Herbert Fletcher, Alvin Jackson, Milton Elliott, Wesley Goodrich, Miss Shepard. *Third row:* Robert Shockley, Eddie Means, George Williamson, Vernon Smith, Billy Stiles, Robert Brigham, Gene Hunt, Charley Bass. *Absent from picture:* Fred Lundie.



MISS LEITNER:

First row—left to right: Madelyn Darley, Barbara Fagg, Juanita Bowen, Joan Elms, Anna Berryhill, Elsie Smith, Glenna Miller, Noreen Nocher, Janice White. *Second row:* Morgan Belcher, Vernon Harris, Maury White, Horace Bryant, Richard Mills, Tom Ashby, James Russell, Billy Tyler, James Tyler, Charles Sykes, Miss Leitner. *Third row:* Emma Lou Hall, Jean Story, Jo Barber, Betty Beal, Bertie Barnes, Mary DeSimone, Barbara Baker, Jean Wilson. *Absent from picture:* Margaret Young.



SOPHOMORES



Surrounded by Admirers . . . What's up? . . . Want a Ride? . . . Posing? . . . Loafers
Studios . . . What a Mess . . . Blossom Time . . . Oh, Oh, Caught! . . . The Law
of the Land.