

# SENIOR CLASS



*Front row*—Lorice Haislip, Marshall Hall, Nancy Longstreet, Bill Byers.  
*Second row*—David Snell, Irvin Grimes.

## CLASS OFFICERS

BILLY BYERS.....	President
MARSHALL HALL.....	Vice-President
NANCY LONGSTREET.....	Secretary
LORICE HAISLIP.....	Treasurer
DAVID SNELL and IRVIN GRIMES.....	Sergeant-at-Arms

*Class Motto:* "Tonight we launch, Where shall we anchor"

*Colors:* Red and White

*Flower:* Red Carnations



*Sponsors*—Miss Evelyn Byrd, Mrs. Phoebe Richardson, Mrs. Marjorie Weaver

## SENIORS



OLIVIA MARTHA ARMISTEAD

*Martha*

"Without music life would be a mistake"



TACIE FRANCIS BASS

*Tacie*

"Working for others is a pleasure to me"

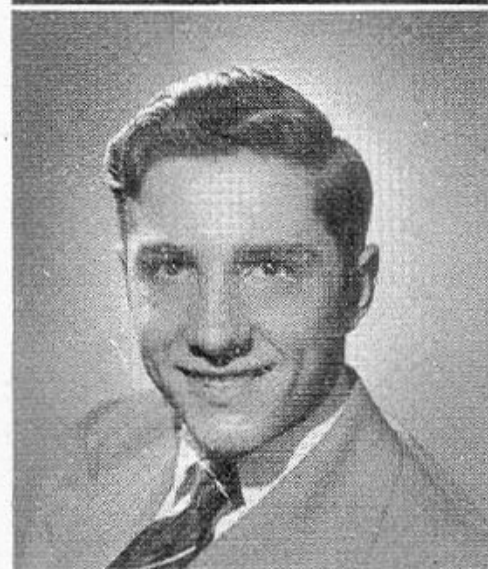

EDWARD BURTON

*Eddie*

"He laughed in troubles face"

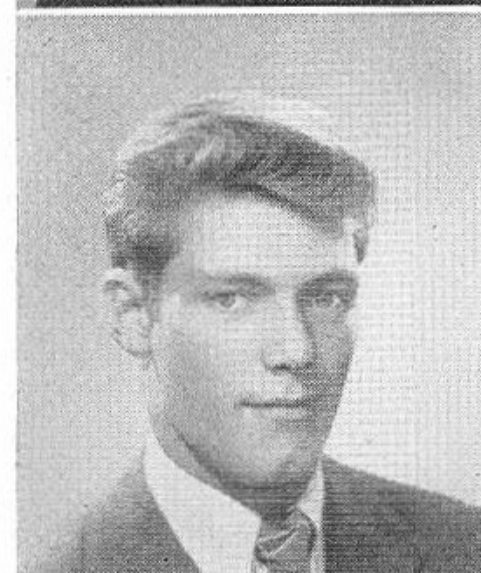

WILLIAM BYERS

*Moonie*

"Nothing is impossible to a willing heart"



SHIRLEY MAE BECKER

*Shirley*

"She was indeed fun loving and easy going"



ALMA OLA BEDWELL

*Alma*

"Quiet, but always ready to lend a helping hand"



LEONARD WILSON CHAPMAN

*Lappy*

"Be of good cheer, I have overcome the world"

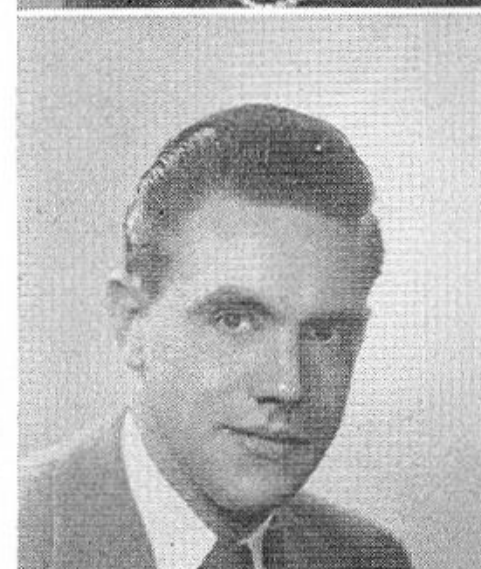

IRWIN TALMADGE CHRISTIAN, JR.

*I.T.*

"Men are polished through act and speech"



JACQUELINE BYRD BOYKIN

*Jackie*

"The best of things come in small packages"



PHYLLIS ARTHUR BRAGG

*Phyllis*

"The highest of distinctions is service to others"

## SENIORS



JAMES WILLIAM CREECY, JR.

*Jimmy*

"He hath ears to hear, let him hear"



ROBERT WILLIAM CRIST

*Bob*

"Power indeed is the empire of habit"



JANICE BROWN

*Janice*

"Her talents were unknown"



JEANNE BENNETT

*Jean*

"She laughed at her every trouble"



SIDNEY MURRY CURTIN

*Grease*

"His eyes are filled with friendship stirred"



JACK DIDDLE

*Jack*

"Every man has his price, I will bribe left and right"



DOROTHY MAE CATO

*Dot*

"Her eyes are bright as diamonds in their infant dew"



CONNIE LOU CHESTNUT

*Connie Lou*

"God taste is the flower of good sense"



THOMAS MILFORD EASON

*Milford*

"I know a vast quantity of nonsense"



EARL EDMONDSON

*Bo, Bo*

"A mind not to be changed by place or time"

# SENIORS



NANCY LEE CHRISTIAN

*Nancy*

"As sweet as she is sincere"



NANCY CHRISTINE DANIELSEN

*Fuzzy*

"Life is not life at all without fun"

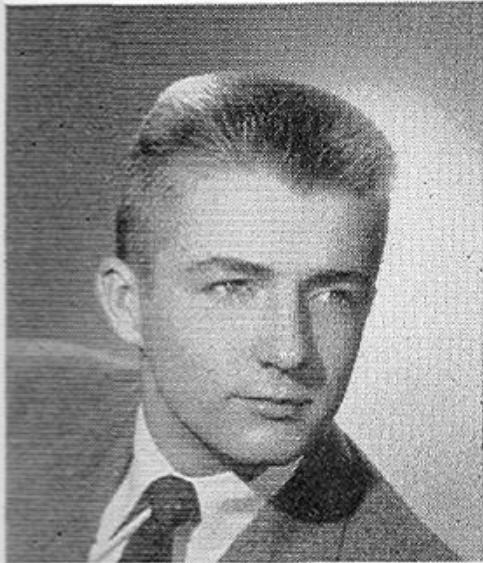

WILLIAM LEE EURE, JR.

*Bill*

"Hope and be happy, that's all  
for the best"

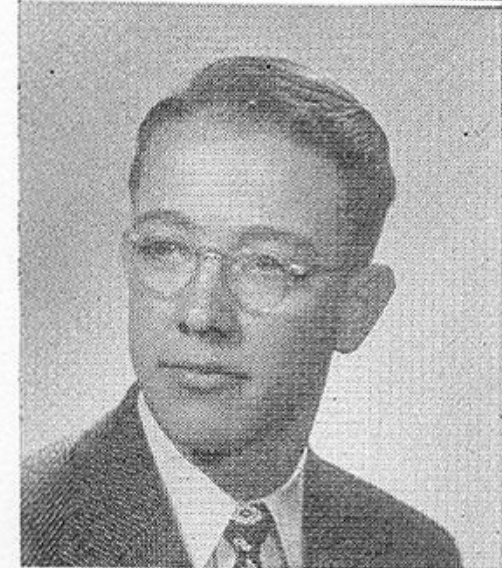

ERNEST CLIFTON FISHER

*Earest*

"I walk by faith not by sight"



BERNICE ODELL DEAL

*Bernice*

"She is a cute wee thing"

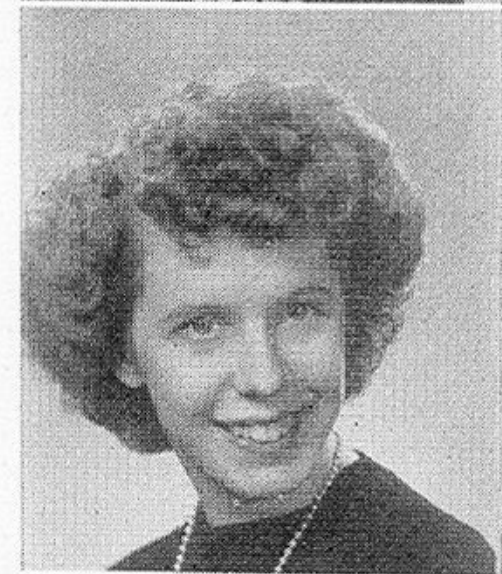

FLORENCE ELIZABETH DEAL

*Flossy*

"Thought is deeper than all speech"



ARTHUR HUBERT GARRETT

*Curly*

"This busy world and I shall  
never agree"

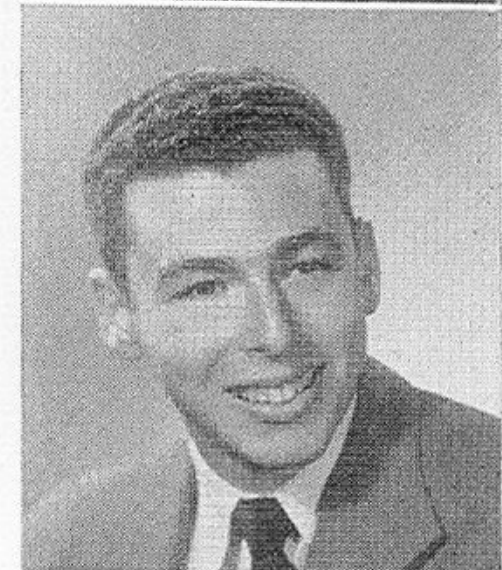

HOWARD JEROME GOLDMAN

*Howard*

"I think continually of those that  
are truly great"



ANN LEE DEKALB

*Ann*

"Her talents should be her treasures"



JEAN RAE ELLETT

*Jean*

"Do not turn back when you  
reach your goal"

# SENIORS

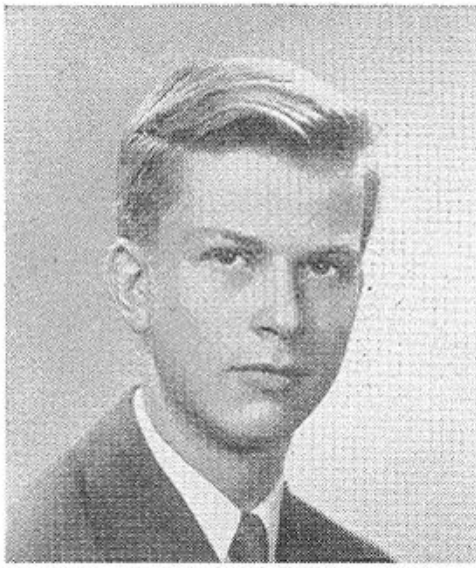

TEOMAS IRVIN GRIMES

*Pinball*

"Though I'm always in haste, I'm  
never in a hurry"

KENNETH FARLIN HALL

*Kenneth*

"He works not for himself alone  
but for others"

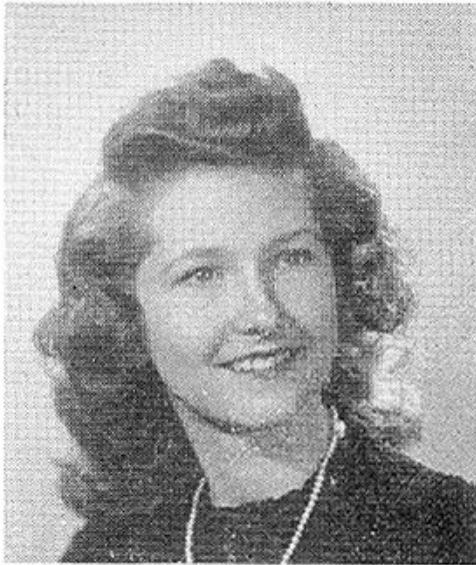
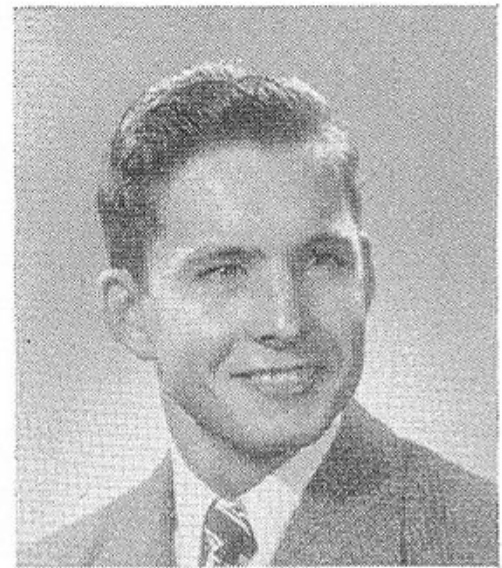

JOYCE ANN ENGLAND

*Joyce*

"Her friends she has many, her  
foes, has she any?"

BLANCHE CLEMENTINE EVANS

*Clem*

"Pretty, neat, and oh so sweet"

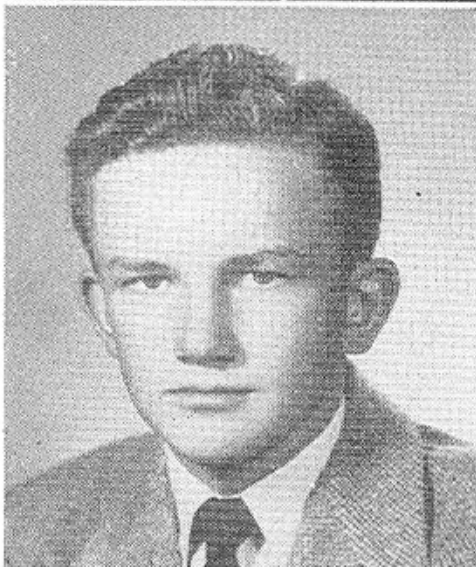
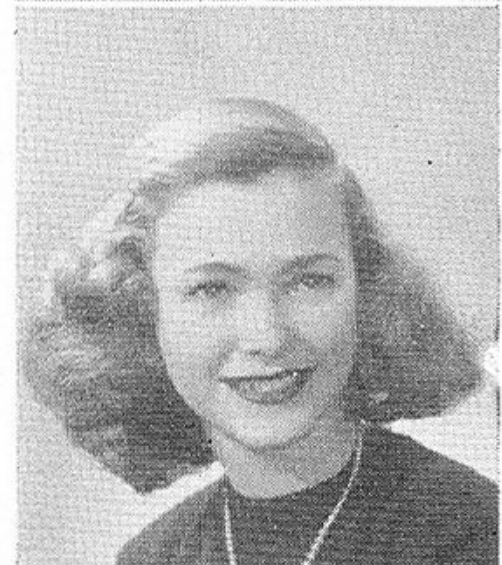

LESLIE MARSHALL HALL

*Marshall*

"It matters not what you are taught  
to be, but what you are"

WILLIAM LAMONT HEFNER

*Hef*

"He has talent and uses it wisely"

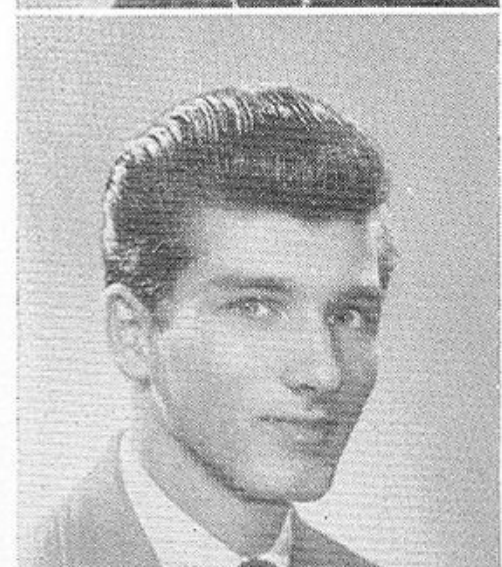

MARY LEE FARRAR

*Mary Lee*

"A good name is better than riches"

BETTY JEAN FLEMMING

*Betty*

"I can indure my own dispair but  
not another's hopes"



JAMES HARRISON HOWARD, JR.

*Harry*

"He is richest whose pleasures are  
the cheapest"

JAMES F. JENKINS

*Red*

"There lies conversation in his eyes"

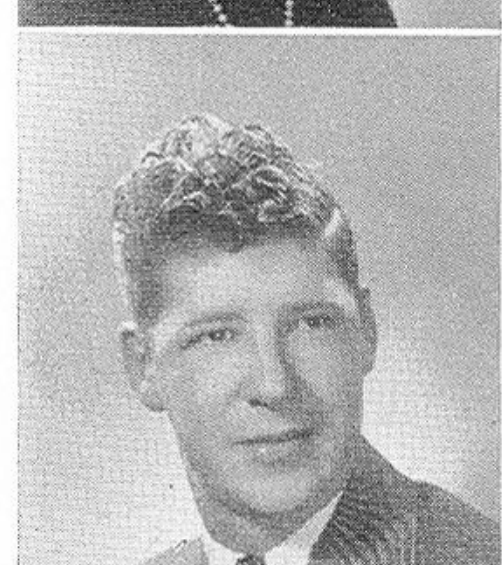

# SENIORS



LOIS ANN FORREST

*Lois Ann*

"May you live all the days of your life"



NANCY VIVIAN FOSTER

*Nancy*

"A good reputation is more valuable than money"

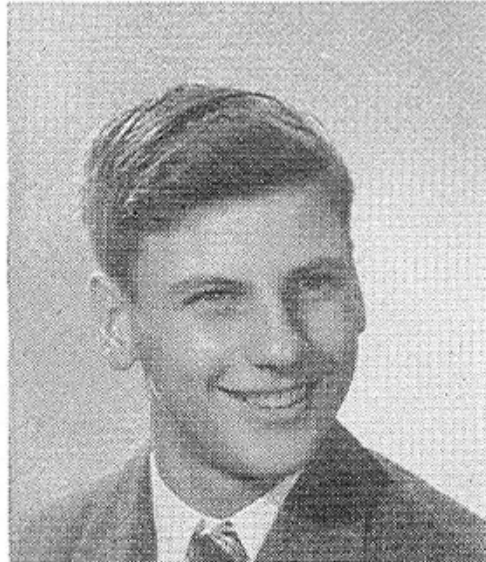

NILES RICHARD JOHNSON

*Dick*

"There's a history in all men's lives"

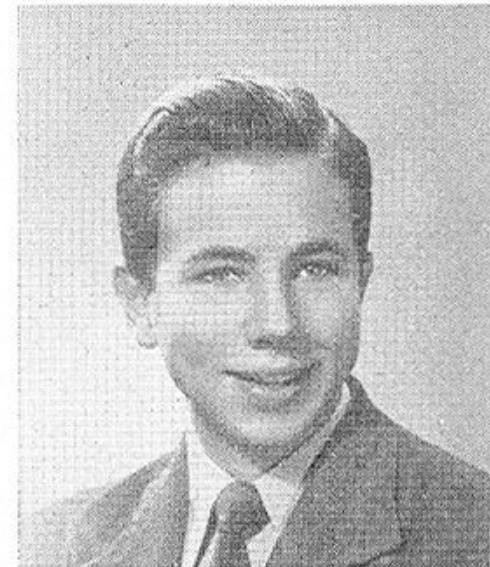

MAURICE JOHNSON

*Sonny*

"Variety is the spice of life"



BARBARA NANCE GARDNER

*Barbara*

"As the sun colors the flowers, so does art color life"



EILEEN GLEA GIFT

*Eileen*

"Second thoughts they say are the best"



ROBERT HARTMAN KLUTZ

*Wee One*

"Haste makes waste, so why hurry?"

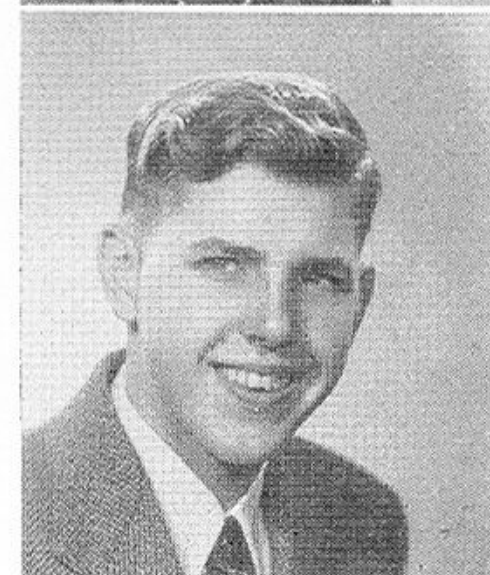

EDWARD LEWIS LOCHSTAMPFER

*Edward*

"He was quiet but always ready to be a friend"



BARBARA JEAN GOODWIN

*Barbara*

"Silence is a golden speech"



BETTY JEAN GRIMES

*Betty*

"Patience is the key of content"

## SENIORS



WILLIAM HENRY LOHMAN

*Bill*

"There are virtues which become crimes by exaggeration"



EVERETT CARTER LYON

*Everett*

"His wit adds much to his personality"



GLORIA LUCILLE GRIMES

*Gloria*

"I do not understand, I stop, pause, and examine"



LORICE LAVELL HAISLIP

*Tootie*

"As sweet as the garden of queens"



LUTHER HUBERT MATTHEWS, JR.

*Buster*

"No one knows what he can do till he tries"

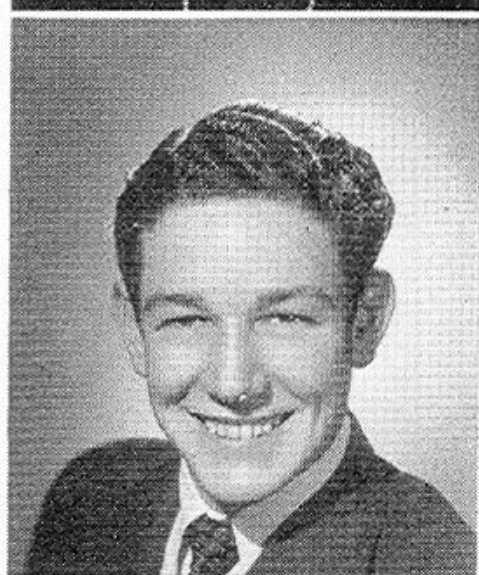

JAMES WRIGHT MATTHEWS, JR.

*Jimmy*

"Speech is the mirror of the soul"



JEANNE MARIE HOLLOWAY

*Jean*

"Cheerful looks makes every meal a feast"



ELIZABETH ANNA HAUSER

*Betty*

"Silence is golden"

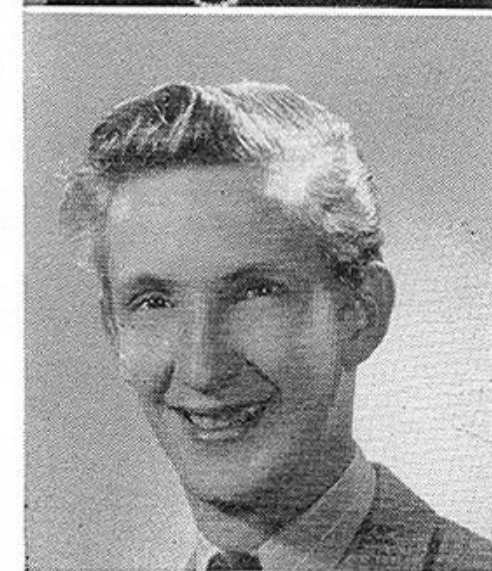

ROBERT EARL MOORE

*Bobby*

"He's a sure card"

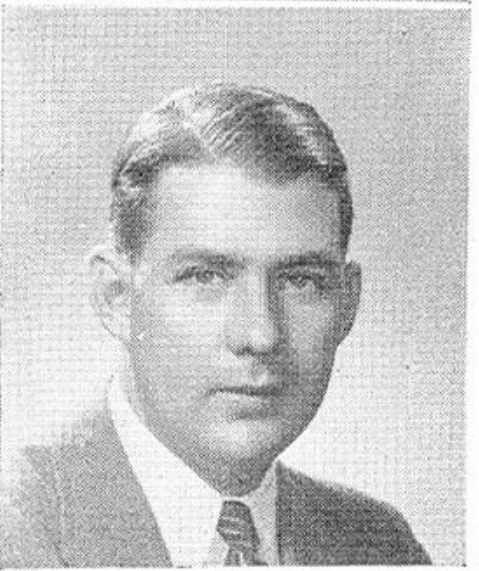

LESLIE EVAN MORGAN

*Les*

"Fate can not harm me, I have dined today"

## SENIORS



NANCY JEANETTE JOHNSON

*Jeanette*

"And thank Heaven, fasting for a  
a good man's love"



BILLIE JOYCE KENNON

*Joyce*

You can cover a great deal of  
country in books"



JESSE HERBERT OVERTON

*Jesse*

"He said little but his words were  
great"



JOHN FRANKLIN PERKINS

*Perk*

"He was no doubt a handsome man"



JUSTINE CAROLYN KLATT

*Justine*

"I look upon you as a gem"



BILLIE ALYS W. LATHROP

*Billie*

"God loveth a cheerful giver"

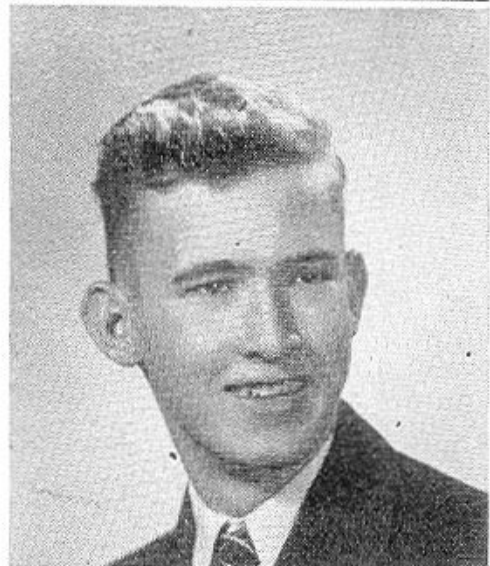

MAURICE A. PERSON

*Maurice*

"He spoke but words of truth"



PRESLEY CLABORN POWELL

*P.P.*

"Learn to live and live to learn"

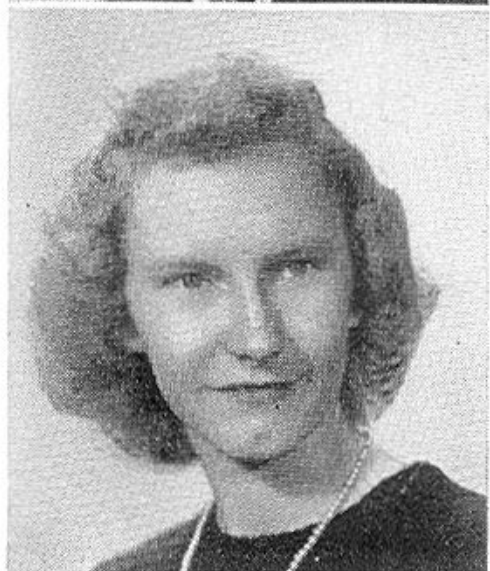

JEAN AZELLE LEIGH

*Azelle*

"Pleasantness makes her appealing"



KAREN LEE LEVY

*Little Moonie*

"Nothing is rarer than real goodness"



## SENIORS



JOHN EARL RIED, JR.

*John*

"Patience is the remedy for every sorrow"

LEE JACKSON RYALS, JR.

*Jack*

"The loss which is unknown is no loss at all"

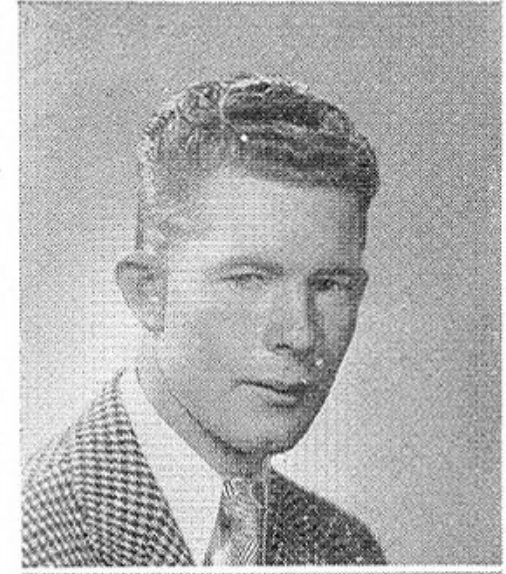

MARY ELIZABETH LITCHFIELD

*Litch*

"Good nature is hers in conversation"

NANCY LOUISE LONGSTREET

*Nancy*

"Her friendliness is noticed by all who know her"

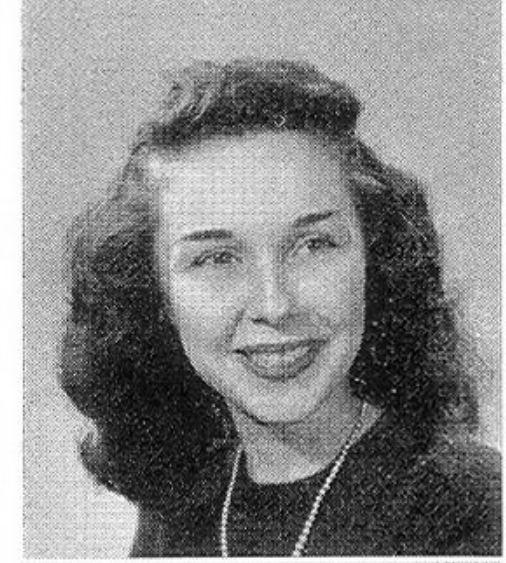

DON LEE SABOW

*Don*

"Learn while you are young"

WILLIS ARTHUR SAYRE, JR.

*Tubby*

"He laughed till he cried"

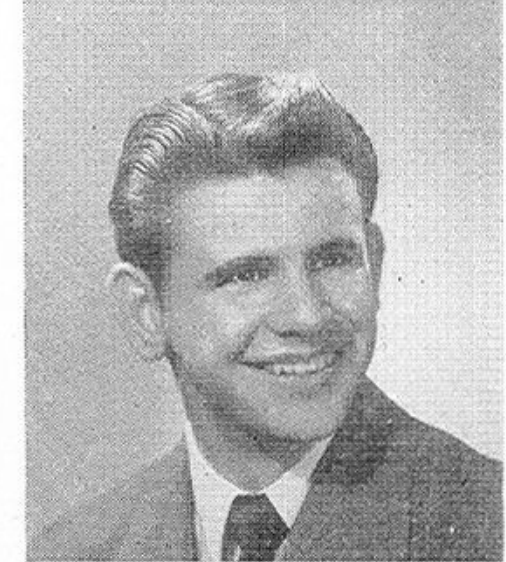

MARTHA ANN LOVELACE

*Martha*

"Her wit is a symbol of her character"

ANN MARQUIS

*Ann*

"Patience is the best of all instructors"

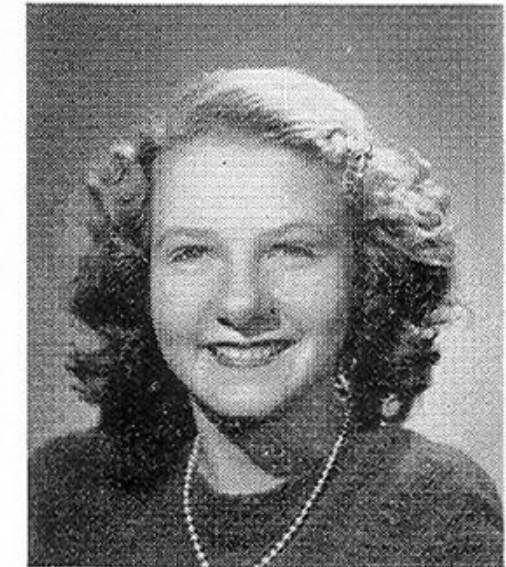

THOMAS MAYS SCOTT

*Mays*

"Great is truth, mighty above all things"

JAMES T. SMITH

*Jimmy*

"His personality is unlimited"

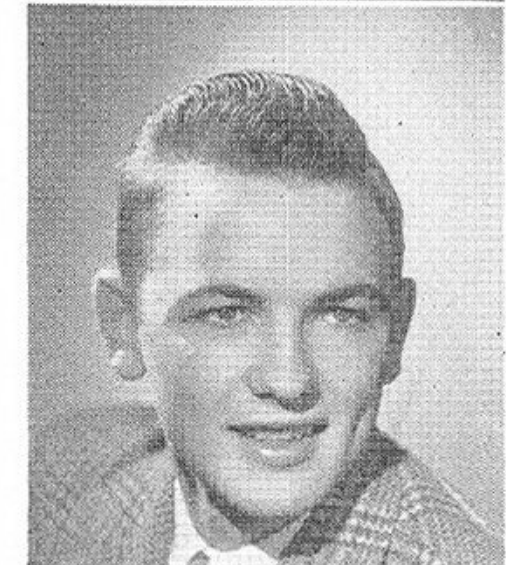

# SENIORS

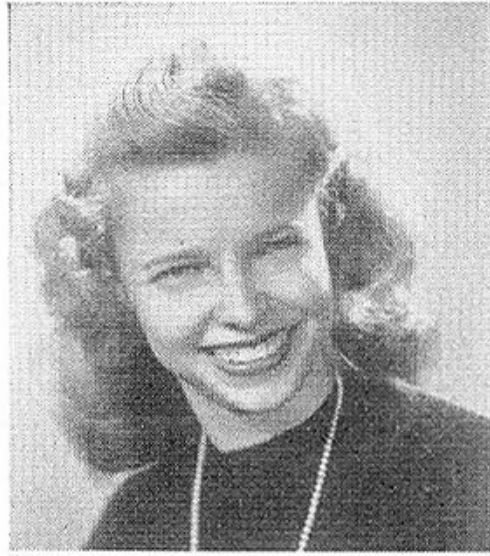

SENORA ELIZABETH MARTIN

*Liz*

"The noblest things, sweetness and light"



LORRAINE EDNA HARSHALL

*Lorraine*

Like a fair house built on another man's land"



DAVID EARL SNELL

*Dribbles*

"His own character is the arbiter of all fortunes"

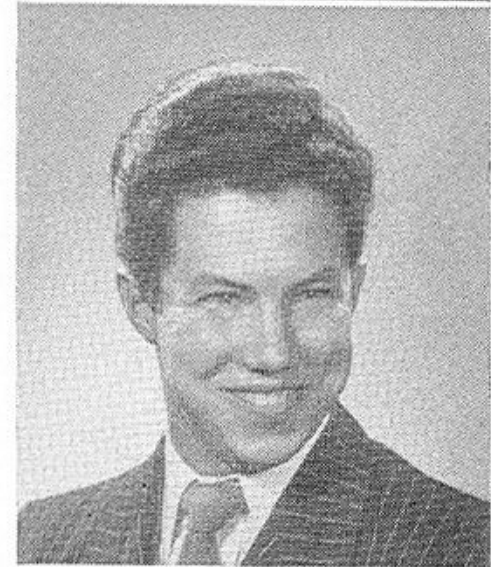

GEORGE ALVIE SPONAUGLE

*George*

"They often think, who never say a word"



JOANNE MARIE MASON

*Joanne*

"Of a good beginning cometh a good end"



MARY AGNES MATHEWS

*Aggie*

"I hate nobody, I am in charity with the world"

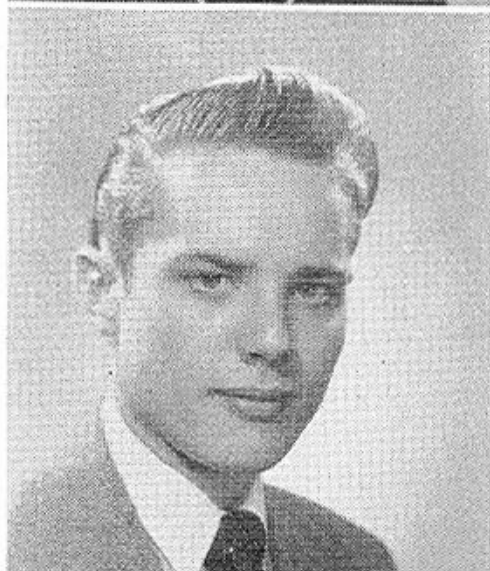

WILBUR KENDALL STEVENSON

*Kendall*

"Wit is the salt of every conversation"

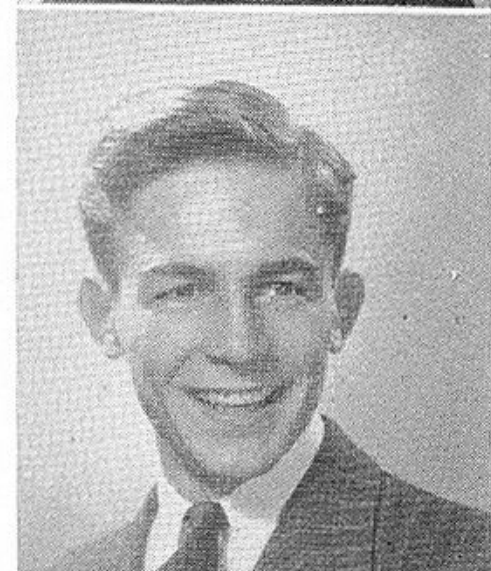

WILLIAM EDWARD VARIAN

*Bill*

"Great is truth, fire can not burn or water drown it"

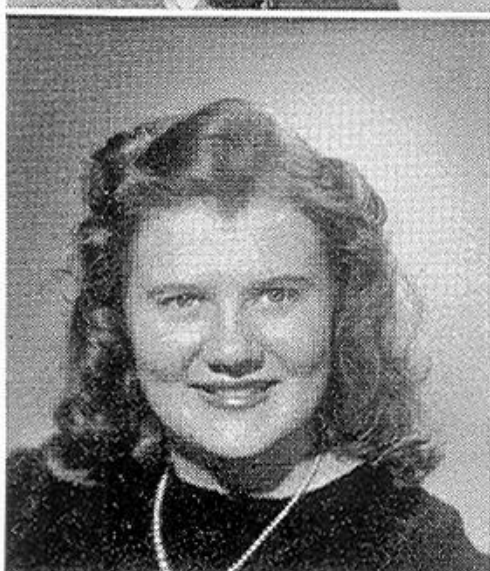

MARY LOIS McCLELLAN

*Mary*

"A lamp unto my feet and a light unto my path"

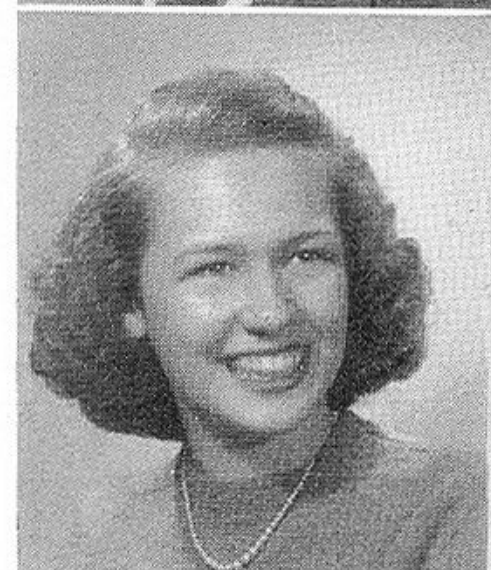

MONA RAY MORRIS

*Mona Ray*

"Her friends are unlimited"

# SENIORS



CHARLES WEIKERT

*Speedy*

"My words are greater as each  
day goes by"

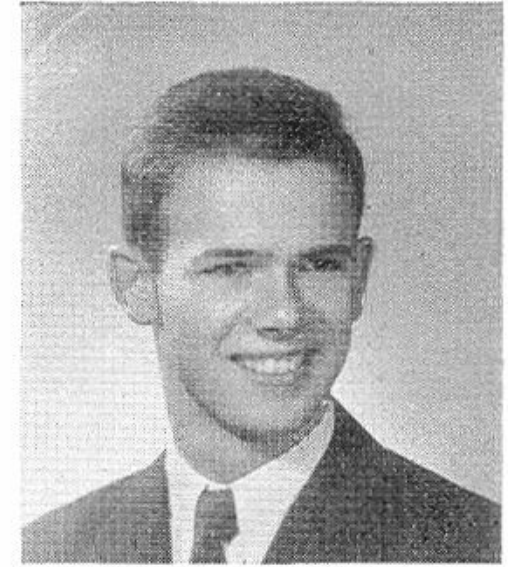

PAUL DANIEL WILDMAN

*Dan*

"He certainly was most polite"



MARY RUTH NABORS

*Ruth*

"The price of wisdom is above  
any diamond"

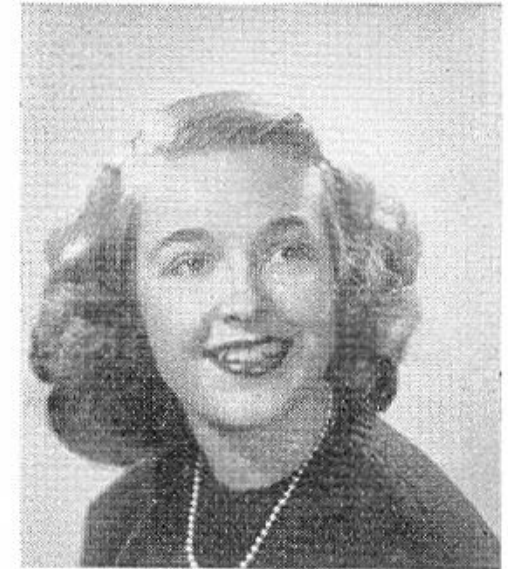

JOANNE PALMER

*Jo*

"Nothing succeeds like success"



KYLE LEWIS WILLIAMS

*Kyle*

"He is truly wise who gains wisdom  
from another's mishaps"



MARY ADELE PHILLIPS

*Adele*

"In the end truth will conquer  
over all the world"



VIRGINIA LEE PRICE

*Virginia*

"Understanding and ready to make  
friends with everyone"



NORMA JEAN ROBBINS

*Peggy*

"A good heart is worth gold"



DOROTHY ROBINSON

*Dot*

"For solitude is sometimes the  
best society"

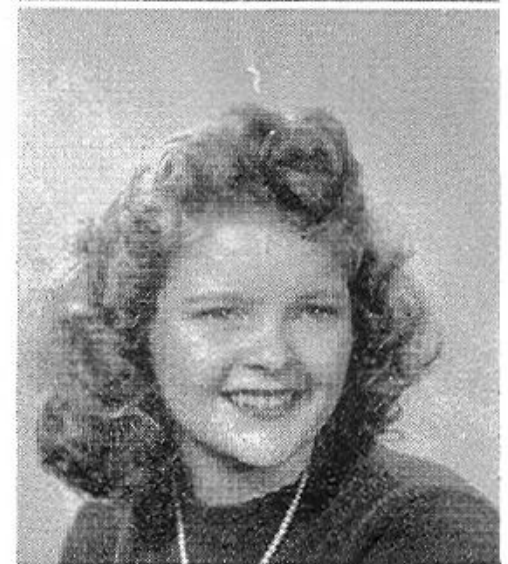

JEAN ANN RUST

*Jean Ann*

"Wisdom comes with the fewest of words"

# SENIORS



PATRICIA ANN STUCK  
*Pat*  
"A merry heart doeth all good"

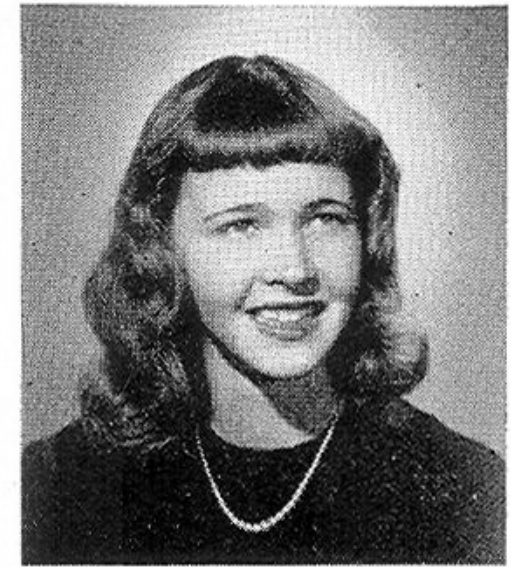

BETTY LEE TYLER  
*Tanglefoot*  
"A capable girl-athletically inclined"



CLAIRE ROSE WATSON  
*Rosie*  
"As sweet as she is sincere"

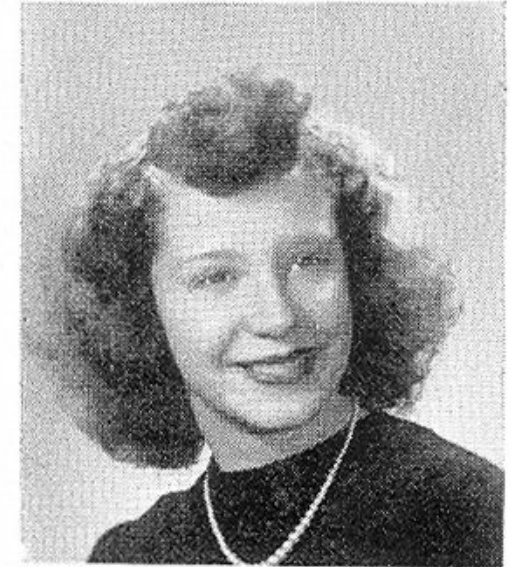

AUDREY ANNETTE WHITEHEAD  
*Annette*  
"She has style in dress and thought"



MARY LOUISE WILLIAMS  
*Mary Lou*  
"Art is in her every thought and dream"



DOLORES WOOLFE  
*Red*  
"As happy as any in the world"

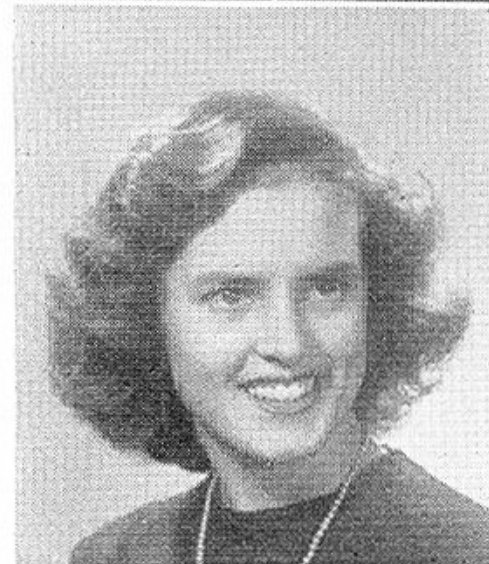

MARGARET JUNE WRIGHT  
*June*  
"Many who are small become  
very great people"

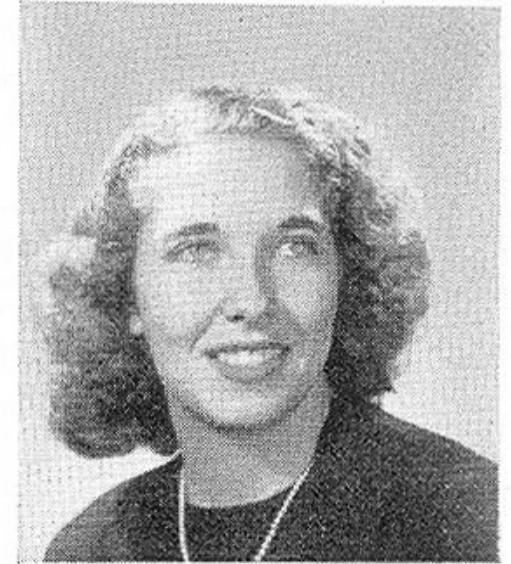

SHIRLEY MOORE  
*Shirley*  
"She was filled with a kindword  
for everyone"

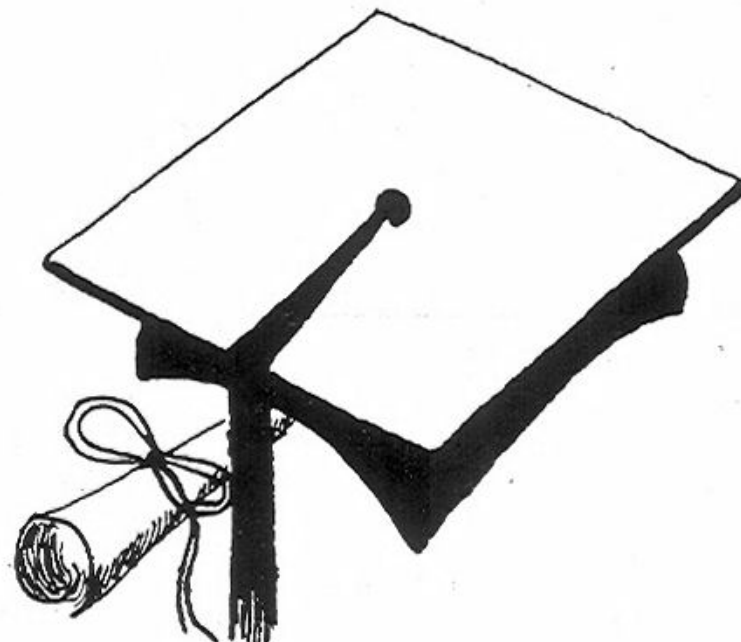

# From Port to Port

- MARTHA OLIVIA ARMISTEAD  
43 Gillis Road  
Dramatic Club, 1 yr.; Debating, 1 yr.;  
Make-up Editor on *Shipmate*, 1 yr.;  
Beta Club, 1 yr.; Science Club, 1 yr.;  
Monogram, 2 yrs.; Orchestra, 3 yrs.;  
President of Latin Club, 1 yr.; President  
of Literary Club, 1 yr.; Secretary of  
Officers' Club, 1 yr.
- TACIE FRANCES BASS  
35 Virginia Road  
Treasurer of Freshman Class, 1 yr.; S.  
C. S., 3 yrs.; Beta Club, 2 yrs.; Treasurer  
of Beta Club, 1 yr.; Tri-Hi-Y, 2 yrs.;  
D. E. Club, 1 yr.; Editor of *Shipmate*,  
1 yr.; Publicity Editor of D. E. Club,  
1 yr.; Glee Club, 1 yr.; Office assistant,  
1 yr.; Editor of Annual.
- EDDIE BURTON  
29 Channing Avenue  
Bus Conductor, 2 yrs.; Hi-Y, 1 yr.;  
Office Committee, 1 yr.
- WILLIAM BYERS  
24 Burtis Street  
Football, 2 yrs.; Basketball, 3 yrs.;  
Junior Varsity Football, 1 yr.; Baseball,  
3 yrs.; Glee Club, 1 yr.; Hi-Y, 2 yrs.;  
Sergeant-at-Arms of Hi-Y, 1 yr.; Presi-  
dent of Senior Class; Vice-President of  
Monogram Club, 1 yr.; Monogram  
Club, 3 yrs.; President of Officers' Club,  
1 yr.; Bus Driver, 3 yrs.
- SHIRLEY MAE BECKER  
103 Cushing Street  
Tri-Hi-Y, 1 yr.; Art Club, 1 yr.;  
*Shipmate* Staff—News Editor, 1 yr.
- ALMA OLA BEDWELL  
96 Paul Jones Street  
Basketball, 3 yrs.; Monogram Club, 2  
yrs.; Tri-Hi-Y, 1 yr.; Girls' Sports  
Editor of *Shipmate*, 1 yr.
- LEONARD WILSON CHAPMAN, JR.  
100 Ericsson Street  
Football, 4 yrs.; Captain 2 yrs.; Junior  
Varsity Basketball, 4 yrs.; Baseball, 2  
yrs.; Monogram Club, 4 yrs.; Hi-Y, 1  
yr.; President of Junior Class.
- IRWIN TALMADGE  
CHRISTIAN, JR.  
8 Park Place  
Junior Varsity Football, 1 yr.; Junior  
Varsity Basketball, 1 yr.; Hi-Y, 1 yr.
- JACQUELINE BYRD BOYKIN  
110 Maxmillan Avenue  
Treasurer and Secretary of D. E. Club,  
1 yr.
- PHYLLIS ARTHUR BRAGG  
29 Langley Avenue  
Glee Club, 3½ yrs.; Tri-Hi-Y, 2 yrs.;  
Dramatic Club, 1 yr.; Home Economics  
Club, 1 yr.
- JAMES WILLIAM CREECY, JR.  
97 Dahlgren Avenue  
Junior Varsity Football, 1 yr. Patrol  
Committee, 1 yr.; Fire Drill Committee,  
1 yr.
- ROBERT WILLIAM CRIST  
211 Garrett Street  
Monogram Club, 2 yrs.; Football, 2 yrs.
- JANICE LEIGH BROWN  
18 Fiske Street  
Glee Club, 2 yrs.; Art Club, 2 yrs.;  
Home Economics Club, 1 yr.; Dramatic  
Club, 1 yr.
- JEANNE BENNETT  
1025 George Washington Highway
- DOROTHY MAE CATO  
20 Burtis Street  
Tri-Hi-Y, 2 yrs.; Home Economics  
Club, 1 yr.; Cheerleader, 1 yr.; Mono-  
gram Club, 1 yr.; Art Club, 1 yr.
- SIDNEY MURRAY CURTIN  
109 Gillis Road  
Baseball, 1 yr.; Sergeant-at-Arms of  
Monogram Club, 1 yr.; Came from  
Fork Union Military Academy.
- JACK DIDDLE  
4 Worden Place  
Student Council, 2 yrs.; Football, 2 yrs.;  
Monogram Club, 1 yr.; *Shipmate* Staff  
(Reporter), 1 yr.
- CONNIE LOU CHESTNUT  
3300 King's Highway  
Secretary of Junior Class; Home  
Economics Club, 1 yr.; Beta Club, 1 yr.
- NANCY LEE CHRISTIAN  
8 Park Place  
Tri-Hi-Y, 1 yr.; Basketball, 3 yrs.;  
Monogram Club, 2 yrs.; Treasurer of  
Monogram Club, 1 yr.; Officers' Club,  
1 yr.
- EARL EDMONDSON  
1 Briarsdall Place  
Earl was in U. S. A. A. F.
- THOMAS MILFORD EASON  
38 Decatur Street
- NANCY CHRISTINE DANIELSEN  
132 Cushing Street  
President and Treasurer of Tri-Hi-Y, 3  
yrs.; Basketball, 2½ yrs.; D. E. Club,  
2 yrs.; Monogram Club, 2 yrs.; *Shipmate*  
Circulation Manager; Cheerleader, 2  
yrs. Came from St. Joseph's.
- CONSTANCE LOU DAVIS  
Apt. 292, Kean Street  
D. E. Club, 1 yr. Came from Fitcher  
High School.
- WILLIAM LEE EURE, JR.  
44 Gillis Road  
Monogram Club, 1 yr.; Hi-Y, 2 yrs.;  
Secretary, 1 yr.; Officers' Club, 1 yr.;  
Baseball, 2 yrs.; Football, 2 yrs.;  
Treasurer of Sophomore Class; Vice-  
President of Junior Class.
- ERNEST CLIFTON FISHER  
16 Burtis Street  
Beta Club.
- BERNICE ADELL DEAL  
59 Gillis Road  
Tri-Hi-Y, 1½ yrs.; Spanish Club, 1 yr.
- FLORENCE ELIZABETH DEAL  
20 Worden Place  
S. C. A., 1 yr.; Office assistant, 2 yrs.;  
Tri-Hi-Y, 1 yr.; Glee Club, 1 yr.
- ARTHUR HUBERT GARRETT  
16 Morris Avenue  
Hi-Y, 2 yrs.; Chaplain of Hi-Y, 1 yr.;  
Sports Editor Annual Staff; Sports  
Editor of *Shipmate* Staff, 1 yr.; Spanish  
Club, 1 yr.; Monogram Club, 2 yrs.;  
Football, 1 yr.; Basketball, 3 yrs.;  
Track, 2 yrs. Came from Delta, Iowa.
- HOWARD JEROME GOLDMAN  
208 Old Street  
President S. C. A., 1 yr.; President  
Beta Club, 1 yr.
- ANN LEE DEKALB  
27 DeKalb Avenue  
Tri-Hi-Y, 2 yrs.; Secretary, 1 yr.; S. C.  
A., 2 yrs.; Secretary, 1 yr.; Beta Club,  
2 yrs.; 1 yr. Treasurer of Norfolk  
County S. C. A.; Glee Club, 4 yrs.;  
President, 1 yr.; Secretary of Sopho-  
more Class; Dramatic Club, 1 yr.
- JEAN RAE ELLETT  
9 Aylwin Road  
Home Economics Club, 1 yr.; Science  
Club, 1 yr.
- THOMAS IRVIN GRIMES  
19 Aylwin Road  
Hi-Y Club, 1 yr.; Sergeant-at-Arms of  
Senior Class.
- KENNETH FARLIN HALL  
72 Aylwin Road  
Activity Editor of Annual Staff; Band,  
1 yr.; Dramatic Club, 1 yr.; Came  
from Alexander Park H. S.
- JOYCE ANN ENGLAND  
16 George Washington Highway  
Office, 1 yr.; Art Club, 1 yr.
- BLANCHE CLEMENTINE EVANS  
1 Aztec Drive, Apt. A  
Tri-Hi-Y, 2 yrs.; Treasurer of Tri-Hi-  
Y, 1 yr.; Officers' Club, 1 yr.; Home  
Economics Club, 1 yr. Came from  
Norview H. S.
- LESLIE MARSHALL HALL  
39 Prospect Parkway  
Junior Varsity Football, 3 yrs.; Spanish  
Club, 2 yrs.; Latin Club, 1 yr.; Mono-  
gram Club, 1 yr.; Officers' Club, 1 yr.;  
Hi-Y, 2 yrs.; Manager of Track team,  
1 yr.; Vice-President of Senior Class;  
Art Editor of Annual.
- BILLY LAMONT HEFNER  
8 Decatur Street  
Baseball, 2 yrs.; Football, 1 yr.; Hi-Y,  
1 yr.; Art Club, 1 yr.; Band, 1 yr.;  
Track, 1 yr.; Secretary of Freshman  
Class; Sophomore Vice-President.
- MARY LEE FARRAR  
53 Gillis Road  
Glee Club, 2 yrs.; Dramatic Club, 1 yr.;  
Home Economics Club, 1 yr. From  
Shenandoah High School.

## From Port to Port—Continued

### BETTY JEAN FLEMMING

15 Ansell Avenue  
Orchestra, 3 yrs.; Beta Club, 1 yr.;  
Secretary of Orchestra, 2 yrs.

### JAMES HARRISON HOWARD, JR.

9 Emmons Place  
Hi-Y Club, 1 yr.

### JAMES F. JENKINS

111 Gilmerton Boulevard

### LOIS ANN FORREST

43 Bainbridge Avenue  
D. E. Club; Home Economics Club.

### NANCY VIVIAN FOSTER

140 Treakle Street  
D. E. Club, 1 yr.; Library Committee,  
1 yr. From Chandler Junior High  
School, Richmond, Va.

### NILES RICHARD JOHNSON

85 Afton Parkway

### MAURICE SONNY JOHNSON

78 Decatur Street

### BARBARA NANCE GARDNER

102 Cushing Street  
Assistant Headline Editor of *Shipmate*;  
Glee Club, 2 yrs.; Art Club, 2 yrs.;  
Spanish Club, 1 yr.; Dramatic Club,  
1 yr.

### EILEEN GLEA GIFT

13 Kirby Avenue  
Glee Club, 1 yr.; Home Nursing, 1 yr.

### ROBERT HARTMAN KLUTTZ

76 Harris Road  
Monogram Club, 2 yrs.; Baseball, 3 yrs.

### EDWARD LEWIS LOCHSTAMPFOR

36 Channing Avenue  
Track, 1 yr.; Latin Club, 1 yr.

### BARBARA JEANNE GOODWIN

4509 Columbia Street  
Glee Club, 1 yr.; Art Club, 1 yr.;  
Spanish Club, 1/2 yr.; Home Economics  
Club, 1 yr.

### BETTY JEAN GRIMES

1 Reid Street  
Spanish Club, 2 yrs.; Glee Club, 1 yr.;  
Library Assistant, 2 yrs.; Home  
Economics Club, 1 yr.; Assistant Fea-  
ture Editor of *Shipmate*, 1 yr.

### WILLIAM HENRY LOHMAN

26 Davis Street  
Football, 2 yrs.; Monogram Club, 2  
yrs.

### EVERETT CARTER LYON, JR.

101 Channing Avenue

### GLORIA LUCILLE GRIMES

3 Reid Street  
Glee Club, 1 yr.; Reporter on *Shipmate*,  
1 yr.; Feature Editor of *Shipmate*, 1 yr.;  
Softball, 2 yrs.; Library Assistant, 1 yr.

### LORICE LAVELL HAISLIP

4 Garrett Street  
Tri-Hi-Y, 1 yr.; Treasurer of Senior  
Class. Came from Woodrow Wilson  
High School.

### LUTHER HUBERT MATTHEWS, JR.

5 Reid Street  
S. C. A., 1 yr.; Vice-President Senior  
Class, 194; Baseball, 3 yrs.; Captain, 2  
yrs.; Football, 2 yrs.; Captain, 1 yr.;  
Basketball, 2 yrs.; Captain, 1 yr.;  
Monogram Club, 1 yr.; U. S. Army.

### JAMES WRIGHT MATTHEWS, JR.

9 Fiske Street  
Traffic Committee, 2 yrs.

### JEANNE MARIE HOLLOWAY

143 Wainwright Drive  
Glee Club, 2 yrs.; Spanish Club, 2 yrs.;

### ELIZABETH ANNA HAUSER

6 Elliot Street  
Glee Club, 1 yr.; D. E. Club, 1 yr.

### ROBERT EARL MOORE

100 Afton Parkway  
Sergeant-at-Arms of Junior Class; Glee  
Club, 1 yr.; Baseball, 1 yr.

### LESLIE EVAN MORGAN

42 Channing Avenue  
Football, 4 yrs.; Baseball, 1 yr.; Mono-  
gram Club, 1 yr.; Officers' Club, 1 yr.

### NANCY JEANNETTE JOHNSON

112 Gillis Road  
Secretary of Art Club, 1 yr.; Vice-  
President of Art Club, 1 yr.; Glee Club,  
2 yrs.; Office Assistant, 1 yr.

### BILLIE JOYCE KENNON

50 Magazine Road  
Beta Club, 1 yr.; Library Club, 2 yrs.  
Came from Woodrow Wilson.

### JESSE HERBERT OVERTON

82 Ericsson Street  
Hi-Y Club, 2 yrs.; Beta Club, 2 yrs.;  
Monogram Club, 3 yrs.; Spanish Club,  
1 yr.; S. C. A., 1 yr.; Track, 3 yrs.;  
Captain, 1 yr.

### JOHN FRANKLIN PERKINS

27 Dahlgren Avenue  
S. C. A., 1 yr.; Hi-Y, 2 yrs.; Monogram  
Club, 3 yrs.; J. V. Basketball, 1 yr.;  
Basketball, 2 yrs.; Football, 3 yrs.;  
Track, 2 yrs.; Baseball, 2 yrs.; Captain  
of Basketball team 1 yr.

### JUSTINE CAROLINE KLATT

71 Cushing Street  
Beta Club, 1 yr.; Debating Club, 1 yr.;  
Spanish Club, 1 yr.; S. C. A., 1 yr.;  
Monogram Club, 2 yrs.; Tri-Hi-Y, 2  
yrs.; Basketball, 1 yr.; Manager of  
Basketball, 1 yr.

### BILLIE ALYS W. LATHROP

20 Helm Street  
Dramatic Club, 1 yr.; Majorette, 1 yr.;  
Came from Decatur High School,  
Decatur, Ill.

### MAURICE A. PERSON

215 Johnson Street  
D. E. Club, 1 yr. Came from Whaley-  
ville High School and Churchland High  
School.

### PRESLEY CLABORN POWELL

45 Irwin Street  
Football, Manager, 1 yr.; Hi-Y, 2 yrs.;  
Treasurer of Hi-Y Club, 1 yr.; Track,  
1 yr.; Officers' Club, 1 yr.

### JEAN AZELLE LEIGH

2 Rogers Place  
Beta Club, 1 yr.; Dramatic Club, 1 yr.;  
Monogram Club, 1 yr.; Library Assis-  
tant, 2 yrs.; Softball, 2 yrs.

### KAREN LEE LEVY

37 Chatham Road  
Dramatic Club, 1 yr.; Basketball, 2  
yrs.; Captain of Basketball team, 1 yr.;  
Monogram Club, 2 yrs.; Tri-Hi-Y, 1  
yr.; Home Economics Club, 1 yr.;  
Sports Editor of the Annual. Came  
from Churchland High School.

### JOHN EARL RIED, JR.

12 Emmons Place  
Spanish Club, 2 yrs.; Beta Club, 1 1/2  
yrs.; Manager of J. V. Basketball team,  
1 yr.

### LEE JACKSON RYALS, JR.

138 Old Street  
Came from Benson High School, Ben-  
son, North Carolina.

### MARY ELIZABETH LITCHFIELD

42 George Washington Highway  
Glee Club, 2 yrs.; Treasurer of D. E.  
1 yr.; Tri-Hi-Y, 1 yr.; Home Economics  
Club, 1 yr.

### NANCY LOUISE LONGSTREET

4 Quackenbush  
Vice-President of Freshman Class; Presi-  
dent of Sophomore Class; Treasurer of  
Junior Class; Secretary of Senior Class;  
Secretary of Monogram Club, 1 yr.;  
Basketball, 3 yrs.; Softball, 2 yrs.; S. C.  
A., 1 yr.; Officers' Club, 1 yr.; Tri-Hi-Y  
Club, 1 yr.; Home Economics Club, 1  
yr.; Glee Club, 1 yr.; Circulation  
Manager of *Shipmate*, 1 yr.; Business  
Manager on Annual Staff.

### DON LEE SABOW

23 Alabama Avenue  
Band, 4 yrs.; Track, 1 yr.; Bus driver,  
2 yrs.; Football, 1 yr.

### WILLIS ARTHUR SAYRE, JR.

21 Rowan Avenue  
Glee Club, 3 yrs.; President of Hi-Y  
Club, 1 yr.; Secretary of Hi-Y, 1 yr.;  
Art Club, 2 yrs.; S. C. A., 1 yr.; Ad-  
vertising Manager of Annual.

### MARTHA ANN LOVELACE

83 Dahlgren Avenue  
Cheerleader, 1 yr.; Monogram Club, 1  
yr.; Tri-Hi-Y, 1 yr.; Glee Club, 1 yr.;  
Reporter on *Shipmate* Staff, 1 yr.

## From Port to Port—Continued

**ANN MARQUIS**  
8 Afton Parkway  
Orchestra, 3 yrs.; Majorette, 2 yrs.; Drill Major of Band, 1 yr.; Glee Club, 2 yrs.; Monogram Club, 2 yrs.; Debating team, 1 yr.; Literary Club, 1 yr.; Dramatic Club, 1 yr.; Latin Club, 1 yr.

**THOMAS SCOTT**  
56 Prospect Parkway  
President Freshman Class; President Junior Class; Vice-President Hi-Y, 1 yr.; Hi-Y, 2 yrs.; Monogram Club, 2 yrs.; Beta Club, 2 yrs.; Vice-President Beta Club, 1 yr.; Vice-President State Beta Club, 1 yr.; Bus driver, 1 yr.; Junior Varsity Football, 2 yrs.; Varsity Football, 1 yr.; J. V. Basketball, 2 yrs.; Varsity Basketball, 2 yrs.; Track 2 yrs.

**JAMES THOMAS SMITH**  
136 Old Street  
Vice-President D. E. Club, 1 yr. Came from Holland High School.

**SENORA ELIZABETH MARTIN**  
32 Burtis Street  
Glee Club, 1 yr.; D. E. Club, 1 yr.; Home Economics Club, 1 yr.

**LORRAINE EDNA MARSHALL**  
118 Maipin Avenue  
Home Economics Club, 2 yrs.; D. E. Club, 1 yr.

**DAVID EARL SNELL**  
17 Barclay Avenue  
Varsity Football, 2 yrs.; Varsity Basketball, 2 yrs.; Bus driver, 2 yrs.; Track, 2 yrs.; Monogram Club, 2 yrs.; Hi-Y Club, 1 yr.; Officers' Club, 1 yr.; Sergeant-at-Arms of Senior Class, 1 yr.

**GEORGE ALVIE SPONAUGLE**  
144 Virginia Road

**JOANNE MARIE MASON**  
29 Aylwin Road  
Glee Club, 3½ yrs.; Treasurer Glee Club, 1 yr.; Beta Club, 2 yrs.; Secretary Beta Club, 1 yr.; Vice-President Beta Club, 1 yr.; Vice-President Tri-Hi-Y, 1 yr.; Tri-Hi-Y, 2 yrs.; Dramatic Club, 1 yr.

**MARY AGNES MATHEWS**  
57 Bainbridge Avenue  
D. E. Club, 1 yr.; Home Economics Club, 1 yr.

**WILBUR KENDALL STEVENSON**  
Building 8, Pawnee Drive  
Sergeant-at-Arms of Band, 1 yr.; Band, 2 yrs.

**WILLIAM EDWARD VARIAN**  
510 Deep Creek Boulevard  
Assistant Editor Annual; Hi-Y, 1 yr.; Junior Varsity Basketball, 1 yr.; Dramatic Club, 1 yr.; Latin Club, 1 yr.; Track, 1 yr. Came from Alexander Park High School.

**MARY LOIS McCLELLAN**  
2003 Rodman Avenue  
Spanish Club, 2 yrs.; Glee Club, 2 yrs.; Literary Club, 1 yr.; Art Club, 1 yr.; Library Assistant, 2½ yrs. Came from Churchland High School.

**MONA RAY MORRIS**  
17 Alden  
Home Economics Club, 1 yr.; Glee Club, 1 yr.; Spanish Club, 1 yr.

**CHARLES WEIKERT**  
17 Rowan Place  
Student Council, 1 yr.; J. V. Football, 1 yr.; Bus driver, 1 yr.

**PAUL DANIEL WILDMAN**  
14 Sampson Place  
Came from Alexander Park High School.

**MARY RUTH NABORS**  
6 Magazine Road  
Tri-Hi-Y, 2 yrs.; Basketball, 2 yrs.; Beta Club, 2 yrs.; Monogram Club, 1 yr.

**JOANNE PALMER**  
75 Aylwin Road  
S. C. A., 2 yrs.; Treasurer S. C. A., 1 yr.; Cheerleader, 1 yr.; Beta Club, 2 yrs.; Secretary Beta Club, 1 yr.; President Spanish Club, 1 yr.; Secretary Spanish Club, 1 yr.; Vice-President Tri-Hi-Y, 1 yr.; Tri-Hi-Y, 2 yrs.; Monogram Club, 1 yr.; Vice-President Officers' Club, 1 yr.; Softball, 2 yrs.; Advertising Manager Annual.

**KYLE LEWIS WILLIAMS**  
154 Old Street

**MARY ADELLE PHILLIPS**  
148 Treakle Street  
Glee Club, 1 yr.; Literary Club, 1 yr.; Softball, 2 yrs.; Office Committee, 1 yr.

**VIRGINIA LEE PRICE**  
126 Arlington Avenue  
Spanish Club, 1 yr.; Glee Club, 2 yrs.; Home Economics Club, 1 yr.

**NORMA JEAN ROBBINS**  
92 Aylwin Road  
D. E. Club, 1 yr.

**DOROTHY ROBINSON**  
22 Rogers Place  
Came from Wilson High.

**JEAN ANN RUST**  
110 Magazine Road  
Beta Club, 1 yr.; Home Economics Club, 1 yr.; Vice-President of the Latin Club, 1 yr.; Came from Churchland High School.

**PATRICIA ANN STUCK**  
120 Afton Parkway  
Monogram Club, 1 yr.; Spanish Club, 2 yrs.; Home Economics Club, 1 yr.; Glee Club, 2 yrs.; Softball, 2 yrs.

**BETTY LEE TYLER**  
6 Vail Place  
Basketball, 3 yrs.; Spanish Club, 1 yr.; Softball, 2 yrs.; *Shipmate* Sports Editor, 2 yrs.; Tri-Hi-Y Club, 1 yr.; Monogram Club, 3 yrs.; Glee Club, 1 yr.; Art Club, 1 yr.; Home Economics Club, 1 yr.; Library Assistant, 1 yr.

**ROSE WATSON**  
912 Suburban Parkway  
Home Economics Club, 1 yr.; D. E. Club, 1 yr.; Tri-Hi-Y Club, 2 yrs.

**AUDREY ANNETTE WHITEHEAD**  
55 Channing Avenue  
Orchestra, 3 yrs.; Glee Club, 1 yr.; S. C. A., 1 yr.; Library Assistant; Cheerleader, 2 yrs.; Basketball, 2 yrs.; Home Economics Club, 1 yr.; Art Club, 1 yr.; Monogram Club, 2 yrs.; Circulation Manager Annual; Officers' Club, 1 yr.; Tri-Hi-Y Club, 2 yrs.; Secretary of Tri-Hi-Y, 1 yr.

**MARY LOUISE WILLIAMS**  
7 Phelps Street  
Art Club President, 1 yr.; Dramatic Club, 1 yr.; Glee Club, 1 yr.

**DOLORES WOOLFE**  
508 Greenwood Drive  
Came from West Scranton High School.

**MARGARET JUNE WRIGHT**  
2 Treakle Street  
Latin Club, 2 yrs.; Secretary of Latin Club, 1 yr.; Dramatic Club, 1 yr.; J. V. Cheerleader, 1 yr.; Science Club, 1 yr.; S. C. A., 1 yr. Came from Woodrow Wilson High School.

**SHIRLEY MOORE**  
30 Davis Street