

SENIORS

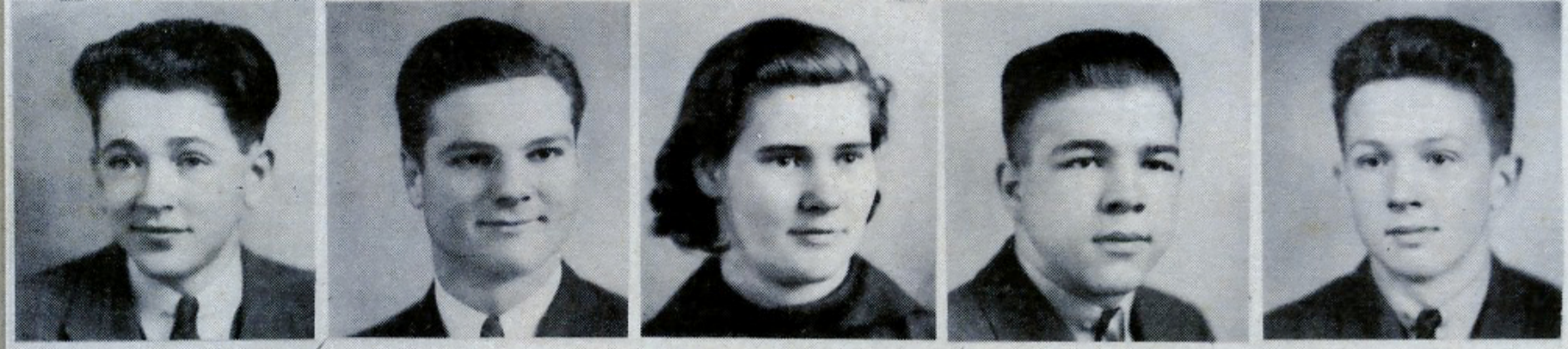



Pres- Gertrude Hoffer Vice-Pres- Elizabeth Lewis Sec- Maurine McElveen Treas- Cecil Kirkman



James Agee Pete Axson Alice Barrow Louis Bass James Bolding



Carol Briggs Preston Brown Bessie Butler Catherine Chaves Louise Christian



Elwood Credle Ardis Cutchins Roberta Cutchins Margaret Culpepper Henry Domme

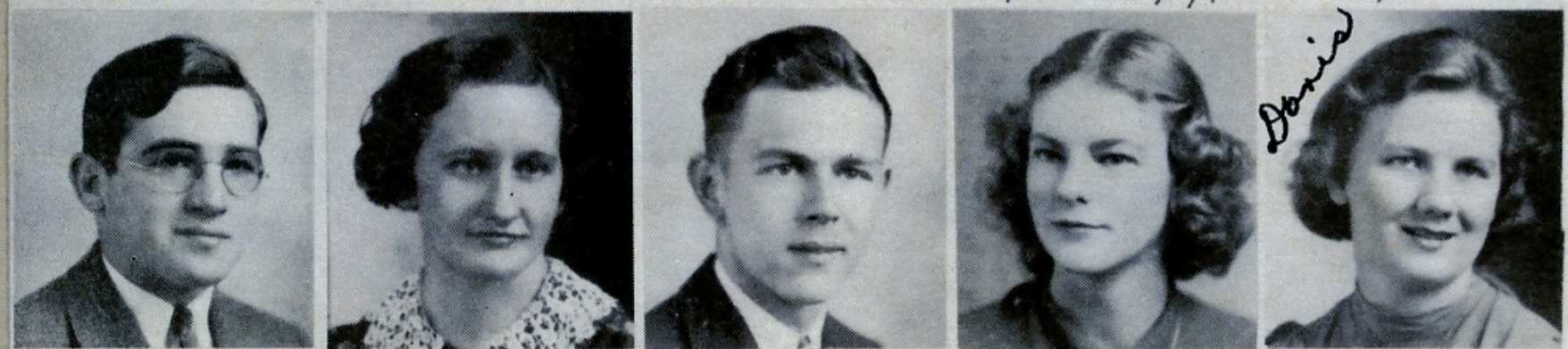

Willard Dover Edna Everton Robert Fentress Helen Flagg Doris Johnson



Eleanor Lawrence Elizabeth Leake Isabelle Lewis John Loftin Elaine Longstreet

Carrie

Loid

Janie



Dear Edna  
I hope to  
see you  
next year,  
"butch".



Anne Loper / Ethel Lovelace / George Melvin / Eugene Nuekols / Mary E. Peele

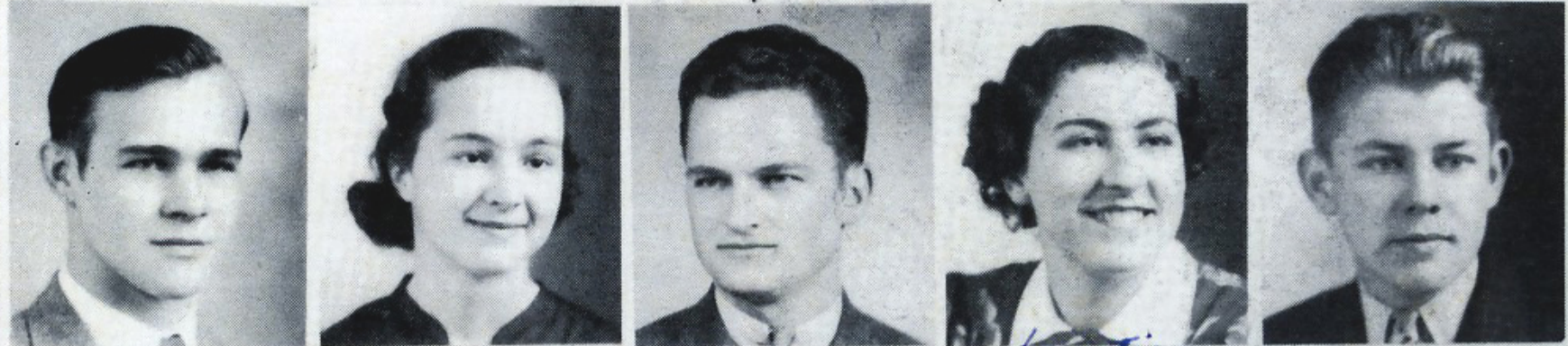

Wayne Pollard / Florence Powers / Alfred Price / Hazel Reichle / Paul Ridgway

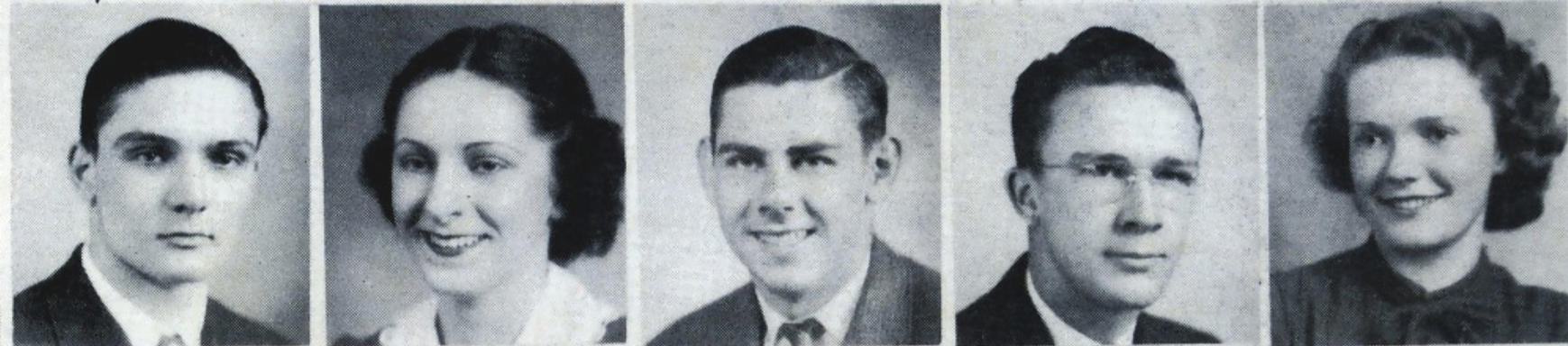

William Rossler / Mary Rollo / Arthur Sauvan / Lafayette Sawyer / Margaret Sawyer



Marjorie Shea / Lois Shook / Mary E. Sides / Sarah Simpson / Pauline Smith



Viva Surles / Claire Taylor / Helen Taylor / Norma Treiber / Alfred Waters



Evelyn Wells / Helen Williams / Roleta Willis / Joe Wise

Joe Wise



Honor Students

Maurine Mc. Elveen

Valedictorian

Doris Johnson

Salutatorian

Florence Powers

Edna Everton

Isabelle Lewis

Mary Evans Sides

Cecil Kirkman

Louise Christian

Eleanor Lawrence

off

19

June Class Night sixth

38

Class Will - Henry Dommie

Class Prophecy - Elizabeth Lewis

Class History - Edna Everton

Historian - Louise Christian

Charge to Juniors

Anne Loper

off



## 1938-Class History

In the year 1934, early in September, there set sail over the Sea of Knowledge a magnificent fleet proudly bearing a lofty floating banners of red and white. Our destination was the Land of Graduation, but there were four stops to be made before reaching there. These were: Freshman, Sophomore, or land of wise fools, Junior, and Senior, or land of the Owls.

As Freshman we were welcomed with the regular initiation and in due time came the Supreme Court. Although scared, the "victims of the Court" took it on the "chin" and survived.

Upon reaching the Land of Wise Fools we took on our captian, Miss Emma Woods, who piloted us through the next three years. Nothing very exciting happened this year and so we sailed on to our Junior Year.

In this year, Football was brought back to Cradock under the able coaching of Mr. Story, and enthusiasm ran high. The Home Economics Cottage was also added. On May 21, 1937 we entertained the Seniors at the annual Junior-Senior Prom, which was enjoyed by all. This year was mostly devoted to preparing ourselves for the stormy seas we must cross to reach our destination.

On September 15, 1937 we set sail on the last lap of our voyage. For our captain's officers we selected Miss Pettus as assistant sponsor, Gertrude Hottley, President, Elizabeth Lewis, Vice president, Maurine McElveen, Secretary, Cecil Kirkman, Treasurer.

Our first activity was the Supreme Court at which time the Freshman received their just punishments.



On March 25, 1938 we presented our class play, "Taking the Count", which was enjoyed by a large audience.

At the first of the year the class decided to publish an annual to which the staff has devoted much time and which we are sure is to be a success.

April 29th was the occasion of a delightful buffet supper enjoyed by the Seniors and given by six members of the class.

Everyone is looking forward to a delightful time at the Junior and Senior Prom, on May 20th.

We are now about to become pilots of our own ships and the experience of being led by such an able captain will help us.

EDNA EVERTON - HISTORIAN

35

36

37

38



## Class Poem

### Life

Out of the darkness, under the sky,  
Blown by the night wind sweeping on  
high.

Torn by the tempest, washed by the  
rain,

Striving to conquer — but all in  
vain.

God is our Keeper — He only can  
give

The strength to withstand all — the  
courage to live.

Florence Powers



Senior Play  
"TAKING THE COUNT"

19 A FARCE-COMEDY-IN-THREE ACTS 30

FRIDAY-MARCH-25<sup>th</sup> 1938

CAST

JOHN ALLISON - A family man suffering from too much  
sister - in-law Lafayette Sawyer  
EMILY ALLISON - His wife MARY EVANS SIDES  
JOY ALLISON - Their Daughter - MARJORIE SHEA  
LAURA HOWARD - Mrs Allison sister - HELEN TAYLOR  
JIMMY HOWARD - Her Son EDWOOD CREDLE  
EDDIE LESTER - A Piano-Tuner - EUGENE NUCKOLS  
COUNT NICHOLAS RINALDO - JIMMIE BOLDING  
DOCTOR LANGFORD WILLARD DOVER  
THOMAS DUMONT - A MILLIONAIRE LOUIS BASS  
AUGUSTA DUMONT - His wife - MARGARET SAWYER  
PHYLLIS DUMONT - Their Daughter - ANNE LOPER  
JENNIE - The Maid ELEANOR LAWRENCE

DUET

SPECIAL

EVELYN WELLS - PAUL RIDGWAY

ACCOMPANIED BY EDNA EVERTON

Saxophone Solo

ELAINE LONGSTREET

CHAIRMAN OF TICKETS

ARTHUR SAUVAN

ASSISTANT

ELIZABETH LEWIS

PROPERTY MANAGER -

JAMES AGEE - LOUISE CHRISTIAN

STAGE DIRECTOR -

HENRY DOMME

ASSISTANTS -

BOBBY FENTRESS

WAYNE POLLARD

PROMPTER -

HELEN WILLIAMS

ASSISTANTS - HAZEL REICHEL - BESSIE BUTLER

MISTRESS OF CEREMONY -

GERTRUDE HOPFLER



# WHO'S

# WHO

## Best Dressed IN THE Senior Class



Most Comical

Teachers Pets

Best Dressed

Best Looking

Most Original

Most Popular

Quietest

Most Athletic

Quietest

Most Dramatic

Most Conceited

Leaders

Most All Round

Most Musical

Most Ambitious

Most Studious

Most Literary  
Most Likely to Succeed

Most Artistic  
Pete Axon & Claire Taylor are the Best Dancers

Happiest  
Anne Loper Happiest Girl

Most Friendly

Most Dignified

Most Versatile



Hair

Maurine McElveen

Personality

Gertrude Hoffer

Eyes

Claire Taylor

Figure

Roletta Willis

Smile

Maurine McElveen

Complexion

Florence Powers

Teeth

Ethel Lovelace

The Ideal  
Senior  
Girl



Hair

Elwood Greedle

Strength

Louis Bass

Eyes

Joe Wise

Personality

George Melvin

Smile

George Melvin

Teeth

Lafayette Sawyer

The

Ideal  
Senior  
Boy

Physique

Preston Brown

